



NAIPI NEWS

February 23, 2015

Dear NAIPI Members:

I recently encouraged all of you to go to the NIGMS Feedback Loop Blog and comment on the proposed new home for the IDeA Program, the Center for Research Capacity Building. In addition, the NAIPI National Committee posted a comment. NIH is now seeking comment on the formation of the new Center through a Request for Information (RFI). I will, again, post the NAIPI comment, but please also let your individual voice be heard. Comments are due by this Friday (2/27/2015).

This is the link:

<http://grants.nih.gov/grants/guide/notice-files/NOT-GM-15-110.html>

Best regards,

KEEP SMILING!

3. Find x.

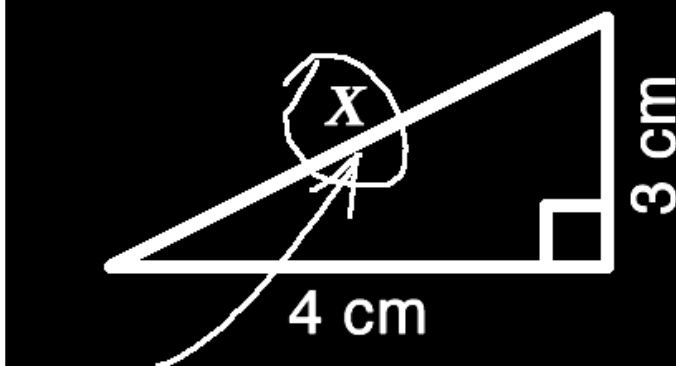

Here it is

Contact NAIPI:

Carolyn H. Bohach, Ph.D.
NAIPI President
cbohach@uidaho.edu
(208) 596-1747

Whitney Floch
Idaho INBRE Statewide
Program Manager & Fiscal
Director
whitneyf@uidaho.edu
(208) 885-2097

New website:
naipi.org